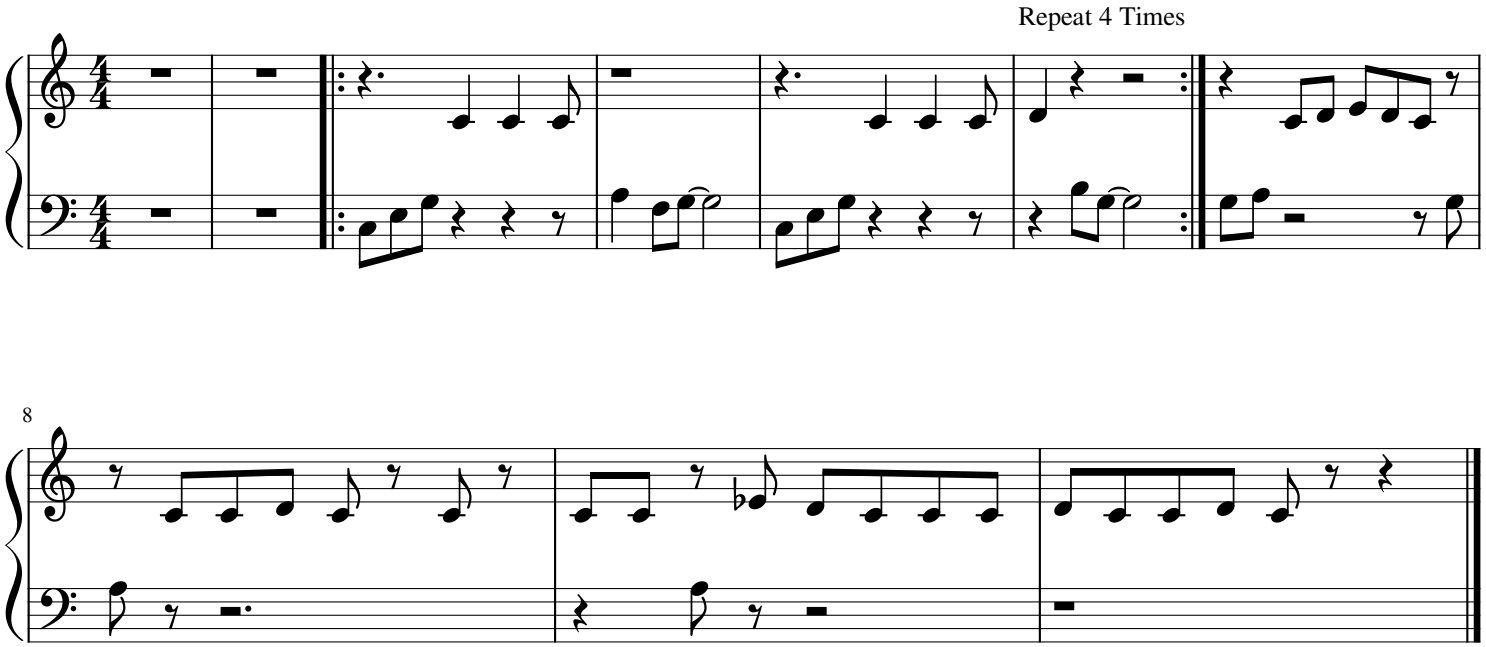I Just Can't Wait To Be King, piano 1